

35875 26 RUTGERS STREET, MAPLEWOOD +:



Board of Realtors of the Oranges and Maplewood

Photo by George B. Biggs, Inc.

19927 26 RUTGERS STREET, MAPLEWOOD



Board of Realtors of the Oranges and Maplewood

Photo by George B. Biggs, Inc.

.35875

26 Rutgers St., Mplwd.

\$110,000

1F



35875 26 Rutgers St., Mplwd. \$110,000 1F

Off Tuscan Rd.

Not Assum.

Lot: 50x150 Lot 16 Blk 30-1 Plt 18

Conv.Mtge.

Tudor, fr, brk, stucco, comp. rf, most  
ss/scrs, 125 amps.

w/Howard

1st-4-vest, lr w/fp, dr, kit, brk.nk, lav, den/fam.rm.

2nd-3-3 brs, 1 bath w/stall & tub.

3rd-1-1 br, close str.

Bsmt-laund, workroom.

ST:Gas

2-car det.garage, paved drive

L-27.5 B-52.1 '82 Rate \$3.75 Taxes \$2985.00 Poss:

May 10, 1983 o.a.a. Key w/L.R. Authentic Tudor

w/leaded glass & stained glass windows thruout,

cathedral ceiling in lr & dr, chestnut trim

thruout; new eat-in kit. Lrg. cedar closets

thruout; Unique imported brass fixtures. Incl:

w/w carpeting where installed; 3 A/C's; washer

& dryer. Excl: all window treatments. Call owner

before using key. Urea-formaldehyde foam insulation

has not been installed. Tuscan GS, Mplwd. Jr.,

Columbia HS, St. Joseph Paro. Mplwd, RR Sta.

LR:BMD 467-3883 2001003/7001003 (CB 3 - \$45)

Owners: Philip J. & Kathleen C. Del Giudice,

Prem., 762-1092 (Unlisted).

ALL NEG. THRU L.R., SALLY ROWE, (761-4640).

KEY BOX

Conv. 26 Rutgers St., Mplwd. 8-1-2-lav.4 brs. \$110,000.

Subject to errors & omissions.

*UIC*

#8434--3/7/83 Willing to nego. & replace roof in back if that is whate is necessary to make a deal

#8437--3/14/83 Under contract.

#8468--5/26/83 Sale comp. Selling price \$98,000 Conv.

19927A 26 Rutgers St., Mplwd.

✓✓.000  
\$61,000. 1F

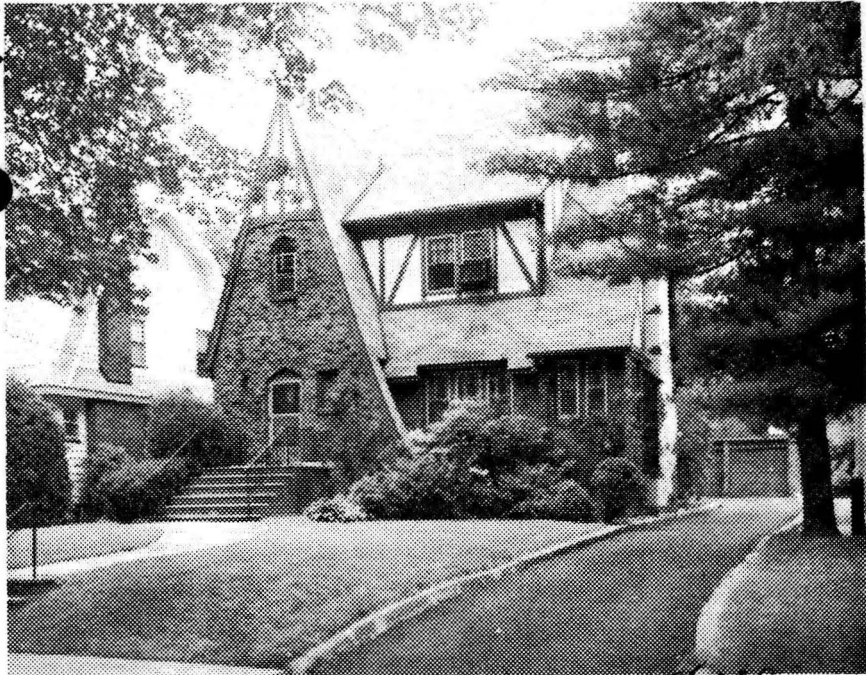

19927 26 Rutgers St., Mplwd.

✓✓.000  
\$61,000. 1F

Bet: Springfield Ave & Tuscan Rd. F&C  
Lot 50x150x150x50 Lot 26 Blk 30-1 Plt 18  
Tudor, brk, comp rf, all ss/scrs, 220 VS, 100 amps  
1st-4-vest, sh, lr w/fp, dr, brk nk, kit, den, lav  
2nd-3-3 brs, bath w/stall & tub  
3rd-1-1 br, two attic stge areas, closed stairs  
Bsmt-rec. rm, toi, laund, stge area  
ST: Gas  
2-car brk det. garage, paved drive  
L-7.8 B-22.0 '77 Rate 7.51 Taxes \$2237.98 Poss: 60 days  
or arr. Remarkable older home in very good condition.  
Very conv. location. Incl: all light fixtures, curtains,  
w/w carpet (where it exists) & a/c unit. Nego: refrig,  
washer, dryer & some furnishings. ALL SHOWING & NEGOTIATION  
THRU L.R. Tuscan GS, Mplwd Jr, Columbia HS, St. Joseph's  
Paro., bus 25, 70, Mplwd RR Sta. Subject to errors &  
omissions.

LR: AS 761-7500 90015007/120015007 (6-60-40-o.a.a.)  
Owner: Anna O. Schachtel, Prem., c/o L.R.

Conv. 26 Rutgers St., Mplwd. 8-1-2-lav 4 brs. \$61,000.  
✓✓.000

#7606--10/5/77 Price reduced to \$55,000. Submit offers.  
Anxious.

#7629--11/30/77 Under contract by Sands.

#7643--1/5/78 Contingency removed. Selling price \$53,750

19927 26 Rutgers St., Mplwd.

\$65,000. 1F

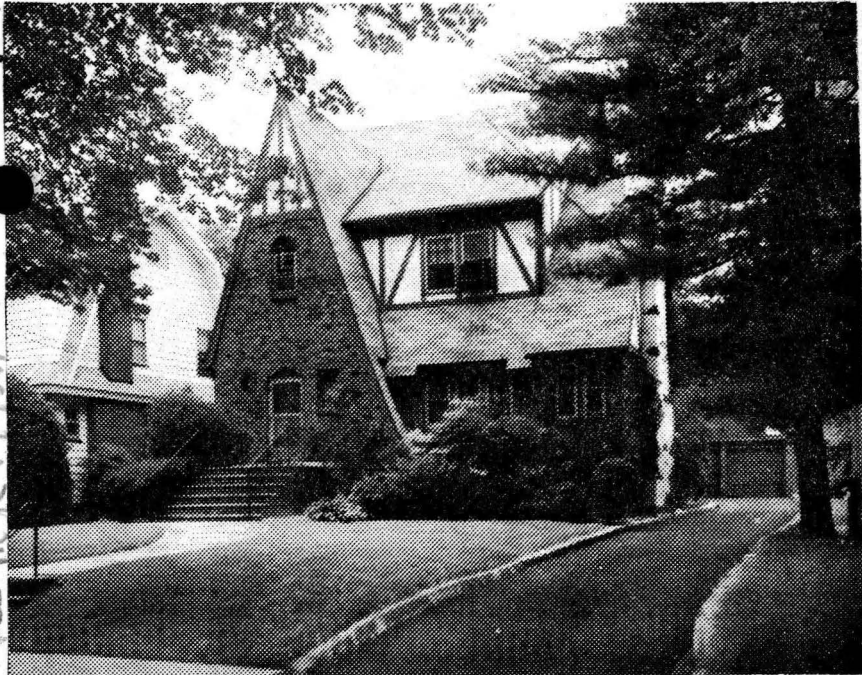

19927 26 Rutgers St., Mplwd. \$65,000. 1F

Det: Springfield Ave & Tuscan Rd. F&C

Lot 50x150x150x50 Lot 26 Blk 30-1 Plt 18

Tudor, brk, comp rf, all ss/scrs, 220 VS, 100 amps

1st-4-vest, sh, lr w/fp, dr, brk nk, kit, den, lav

2nd-3-3 brs, bath w/stall & tub

3rd-1-1 br, two attic stge areas, closed stairs

Bsmt-rec.rm, toi, laund, stge area

ST: Gas

2-car brk det. garage, paved drive

L-7.8 B-22:0 '77 Rate 7.51 Taxes \$2237.98 Poss: 8-30-77

or arr. Remarkable older home in very good condition.

Very conv. location. Incl: all light fixtures, curtains,

w/w carpet (where it exists) & a/c unit. Nego: refrig,

washer, dryer & some furnishings. ALL SHOWING & NEGO

THRU L.R. Tuscan GS, Mplwd Jr, Columbia HS, St. Joseph's

Pro., bus 25,70, Mplwd RR Sta. Subject to errors &

omissions.

LR:AS 761-7500 60015007/90015007 (6-60-40-o.a.a.)

Owner: Anna O. Schachtel, Prem., c/o L.R.

Conv. 26 Rutgers St., Mplwd. 8-1-2-lav 4 brs. \$65,000.

26 RUTGERS ST.

MAPLEWOOD

R. E. D. August 1946

26 Rutgers St., Mplwd.

Sold to Morris Schachtel,  
prem. for 12M